

Map Cabinet 70 pg 73 8/1/11 LG

BRUNSWICK COUNTY, NC REGISTER OF DEEDS
 80070 P0073 08-01-2011 15:04:21 000
 Brenda H. Clowers, PLS
 page 1 of 1

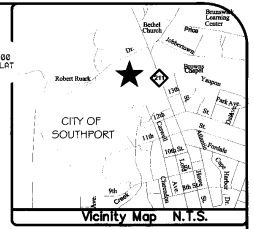

SURVEYOR CERTIFICATION

I, DEAN D. EXLINE, CERTIFY THAT THIS PLAT WAS DRAWN UNDER MY SUPERVISION FROM AN ACTUAL SURVEY MADE UNDER MY SUPERVISION (MAP BOOK 34, PAGE 279; THAT THE BOUNDARIES NOT SURVEYED ARE CLEARLY INDICATED AS DRAWN FROM INFORMATION FOUND IN DOCUMENTS REFERENCED ON THIS MAP; THAT THE RATIO OF PRECISION AS CALCULATED IS 1:15,000; THAT THIS PLAT WAS PREPARED IN ACCORDANCE WITH G. S. 47-30 AS AMENDED. WITNESS MY ORIGINAL SIGNATURE, LICENSE NUMBER AND SEAL THIS 28th DAY OF JULY, A.D., 2011.

ADDITIONAL CERTIFICATION

I, DEAN D. EXLINE, CERTIFY THAT THE SURVEY IS OF ANOTHER CATEGORY, SUCH AS THE RECOMBINATION OF EXISTING PARCELS, A COURT-ORDERED SURVEY, OR OTHER EXCEPTION TO THE DEFINITION OF SUBDIVISION.

Dean D. Exline
 DEAN D. EXLINE, PLS LICENSE NUMBER L-4375



REVIEW OFFICER CERTIFICATION

STATE OF NORTH CAROLINA
 TOWN OF SOUTHPORT

I, *Amy Nelson*, REVIEW OFFICER OF THE TOWN OF SOUTHPORT, NC, CERTIFY THAT THE MAP OR PLAT TO WHICH THIS CERTIFICATION IS AFFIXED MEETS ALL STATUTORY REQUIREMENTS FOR RECORDING.

Amy Nelson
 REVIEW OFFICER

REVIEW OFFICER CERTIFICATION

STATE OF NORTH CAROLINA
 COUNTY OF BRUNSWICK

I, *M. Paige*, REVIEW OFFICER OF BRUNSWICK COUNTY, CERTIFY THAT THE MAP OR PLAT TO WHICH THIS CERTIFICATION IS AFFIXED MEETS ALL STATUTORY REQUIREMENTS FOR RECORDING.

M. Paige 8/1/11
 REVIEW OFFICER

CERTIFICATE OF REGISTRATION BY REGISTER OF DEEDS

BRUNSWICK COUNTY
 NORTH CAROLINA

FILED FOR REGISTRATION ON THE _____ DAY OF _____ AT _____ (A.M./P.M.) AND DULY RECORDED IN MAP BOOK _____, AT PAGE _____

REGISTER OF DEEDS

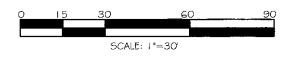

CURVE TABLE		
CURVE	LENGTH	RADIUS
C1	64.39	50.00
C2	18.06	22.00
C3	13.89	22.00
C4	3.44	489.61
C5	17.04	85.21

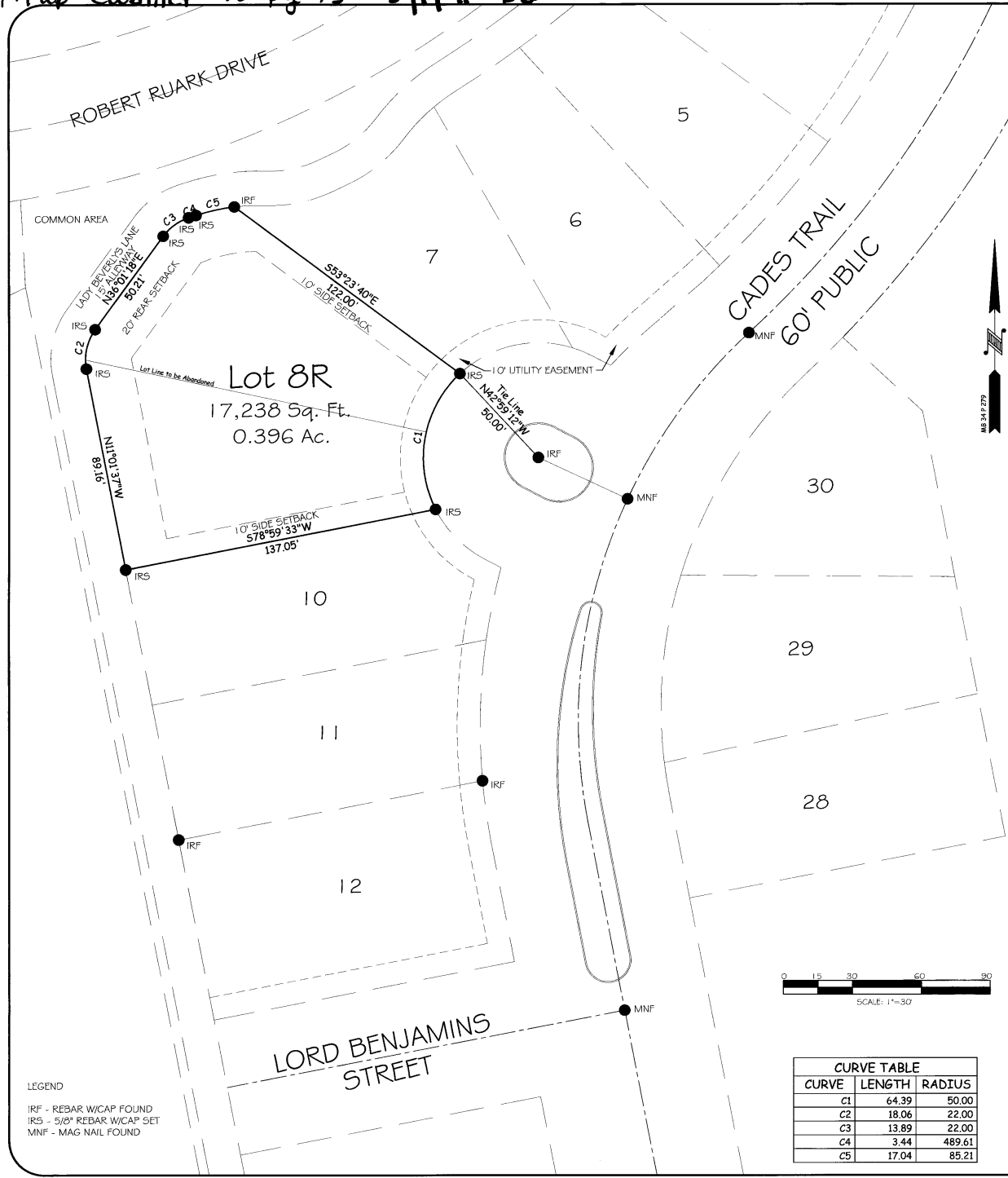

LEGEND
 IRF - REBAR W/CAP FOUND
 IRS - 5/8" REBAR W/CAP SET
 MNF - MAG NAIL FOUND

Recombination Map
 Part of Section 1 of Cades Cove Subdivision
 Map Book 34 Page 279
 421-423 Cades Trail, Southport, NC

Dean D. Exline
07/28/11

GeoInnovation, PC
311 Judges Road, Suite 30
 Wilmington, North Carolina 28405
 www.gi-nc.com
 910.367.2110 Voice
 910.795.3327 Fax
 NCEDES Firm Number C-2801

DATE:
07/28/2011
 SCALE:
1"=30'
 DRAWN:
CAD
 CHECKER:
DDE
 PROJECT NO:
11008

Client
William D. and Anne T. Thorpe
 Southport, NC

SHEET NO:
1
 OF:
1